

Patient report

Bio-Rad DATE: 10/05/2019
D-10 TIME: 01:12 AM
S/N: #DJ4I016123 Software version: 4.30-2
Sample ID: 10588281
Injection date 10/05/2019 12:59 AM
Injection #: 1 Method: HbA1c
Rack #: --- Rack position: 1

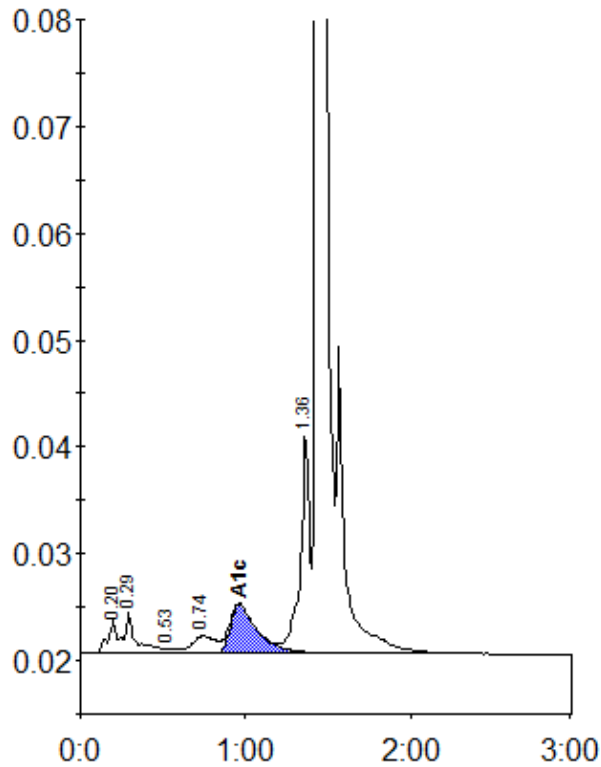

Peak table - ID: 10588281

Peak	R.time	Height	Area	Area %
A1a	0.20	3129	14381	0.9
A1b	0.29	3944	16781	1.1
F	0.53	495	2691	0.2
LA1c/CHb-1	0.74	1637	16423	1.1
A1c	0.96	4576	52685	5.2
P3	1.36	20860	80504	5.3
A0	1.44	454013	1339382	88.0
Total Area:		1522848		

Concentration:	%
A1c	5.2